

PROPOSED CONSTRUCTION OF DWELLING HOUSE IN S.NO 134 APPROVED LAYOUT - DTP.NO. 349/75 PLOT NO. 24A AT ANAKAPUTHUR VILLAGE

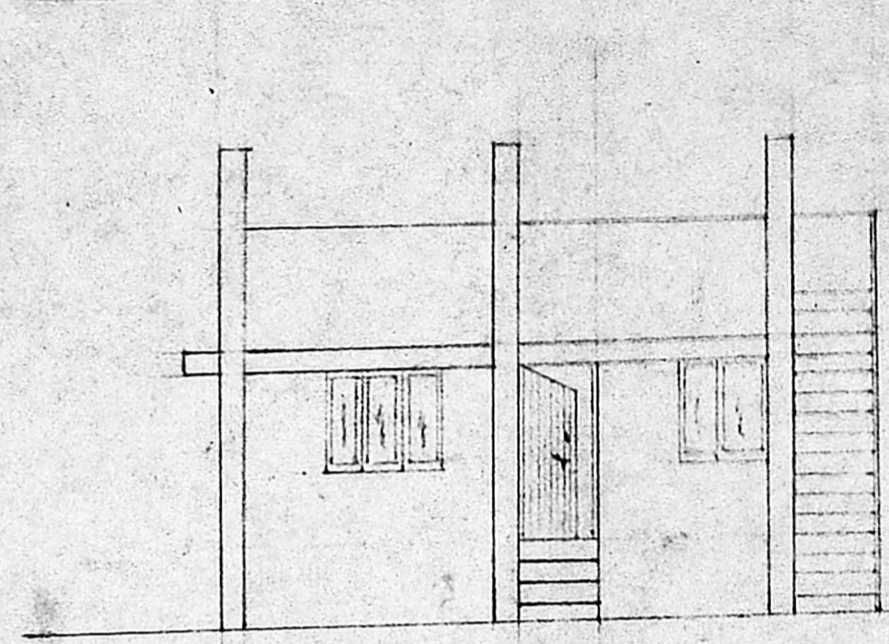

ELEVATION

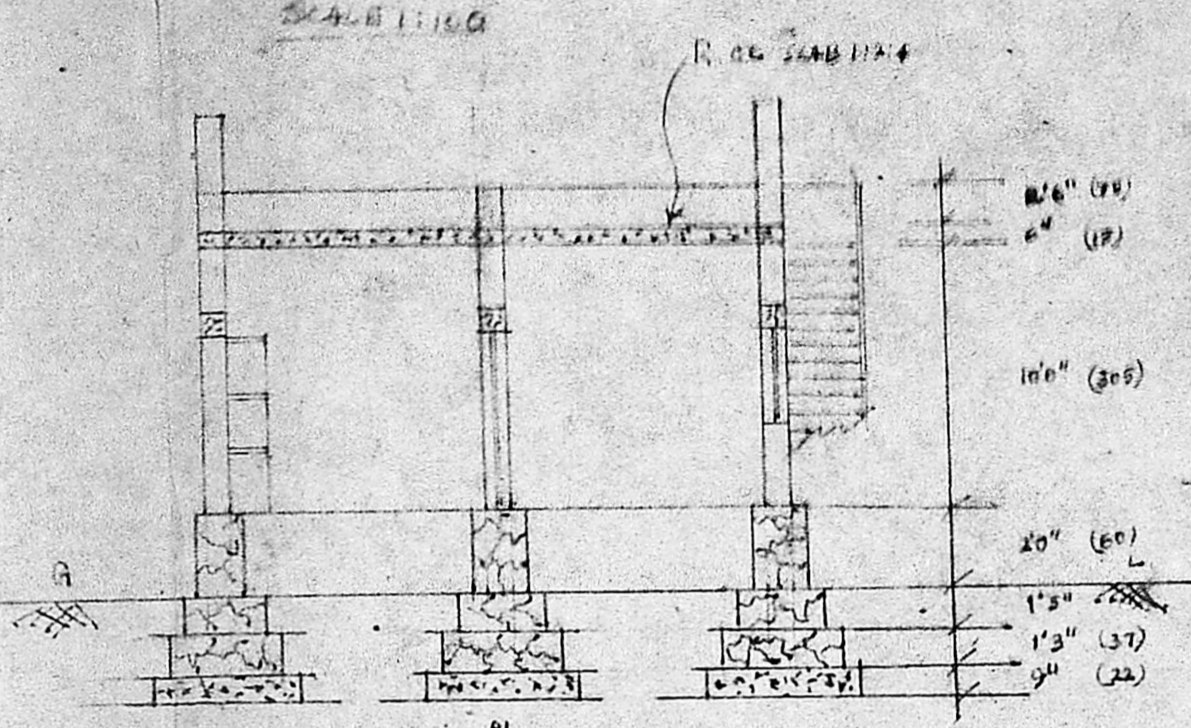

SECTION A-B

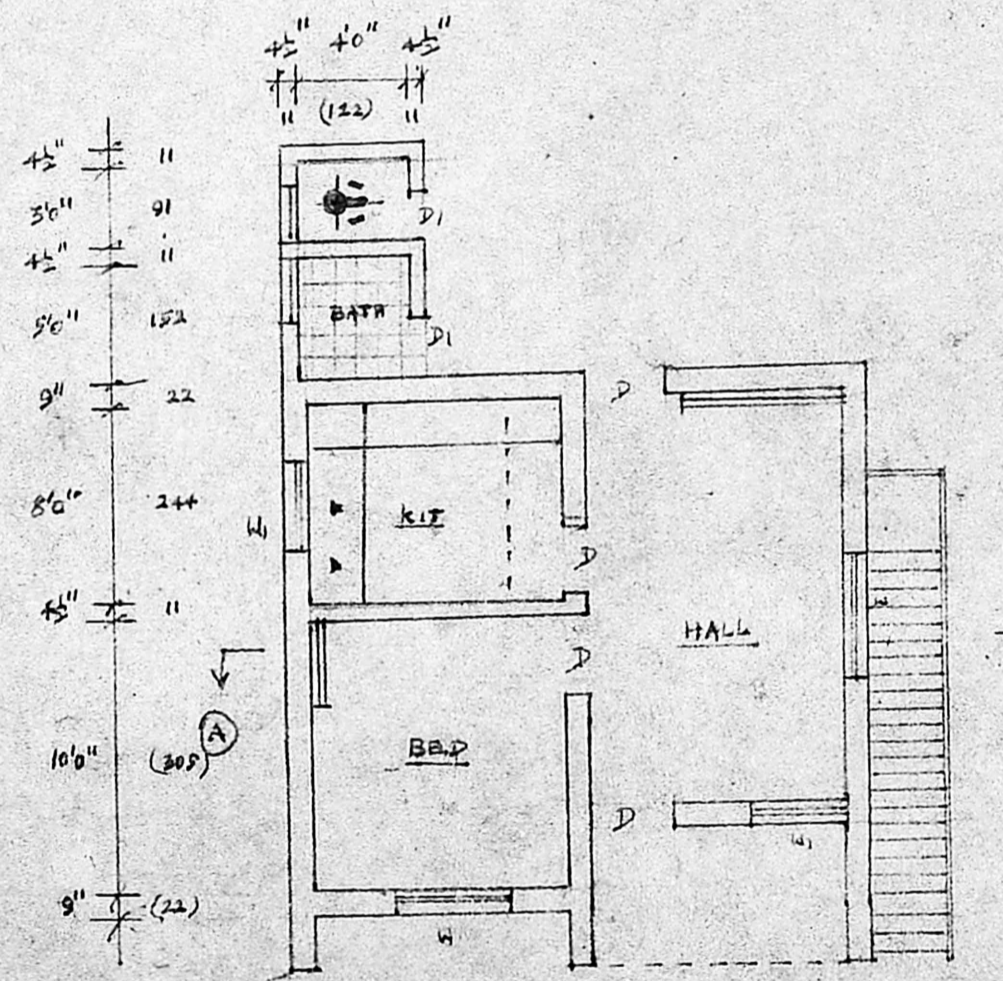

PLAN

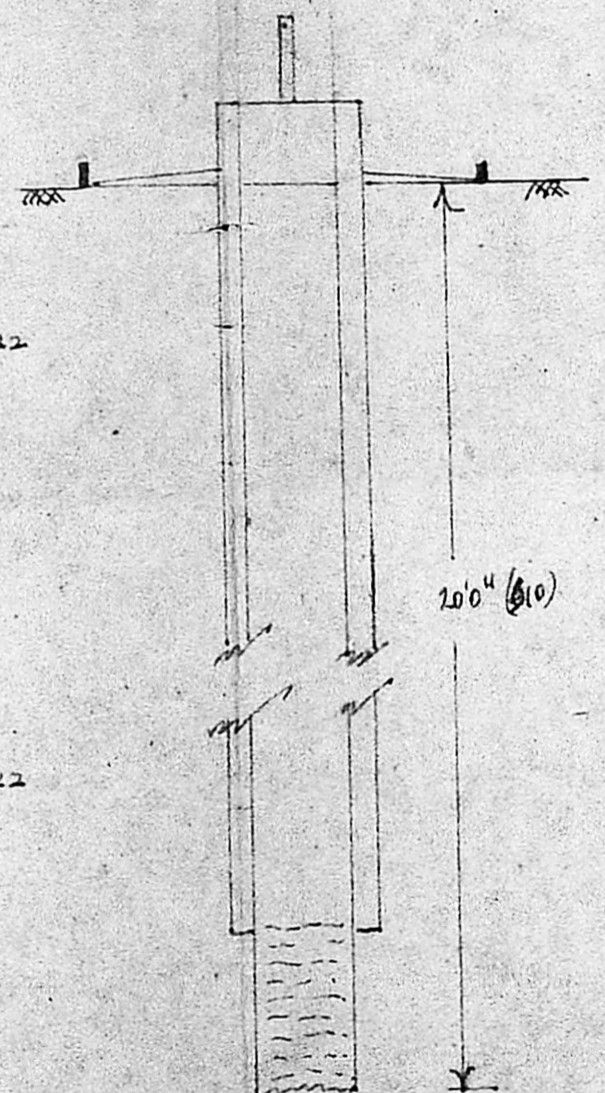

SECTION OF WELL

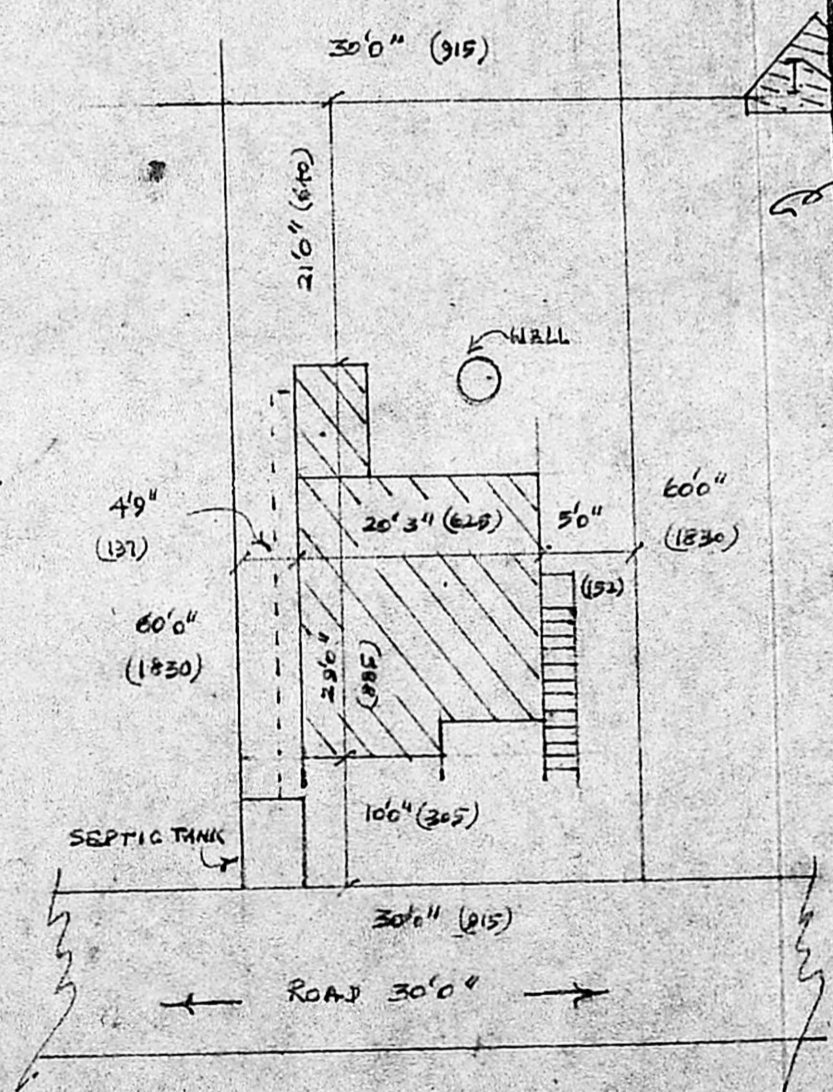

SITE PLAN 1:200

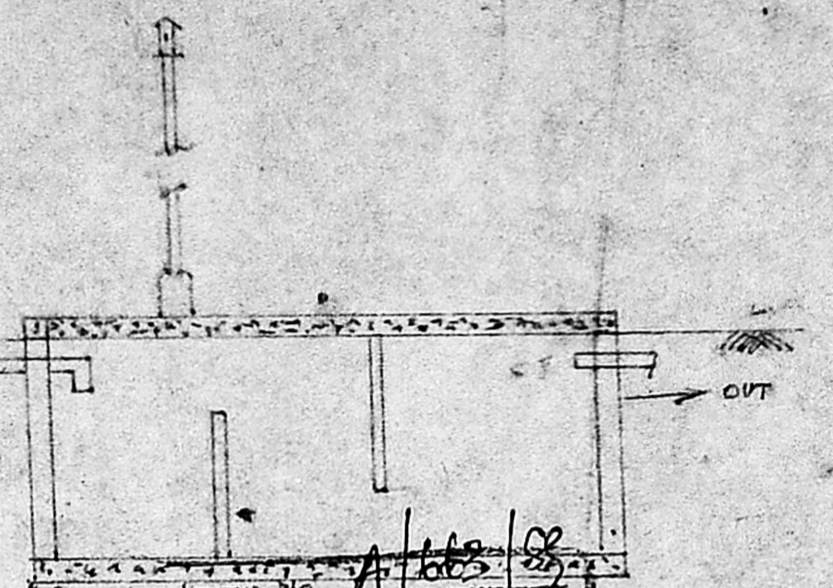

Planning Permit No. A/1663/85
APPROVED
 Subject to the conditions in this office letter.
 No. A/16489/85 Dt. 10/7/85

REFERENCES
 FOR MEMBER SECRETARY
 MADRAS METROPOLITAN
 DEVELOPMENT AUTHORITY

DOOR	3'3" x 6'6"	100 x 200
D1	2'0" x 6'0"	61 x 182
N WINDOW	4'6" x 4'0"	137 x 122
W "	3'0" x 4'0"	91 x 122

PROPOSED BUILDING 450 SQFT. (41.84 H)
 LAND 1800 " (167.22 H)

B. A. Antonisamy
 B. A. ANTONISAMY,
 CIVIL ENGINEER &
 Licensed Surveyor - Class B
 CORPORATION OF MADRAS
 License No. 158
 OWNER.